



# 2010 IES ILLUMINATION AWARDS

## THE EDWIN F. GUTH MEMORIAL AWARD FOR INTERIOR LIGHTING DESIGN

### AWARD OF EXCELLENCE



#### **ARMANI STORE, 5<sup>TH</sup> AVENUE**

Designers: Jonathan Speirs, Keith Bradshaw,  
Melanie Rosenthal

Company: Speirs and Major Associates  
*International Section*

#### **IZUNOME TOKYO**

Designer: Kazuo Matsuo

Company: Nihon Sekkei, Inc.

Designer: Hiroyasu Yoshino

Company: akari + DESIGN Associates  
*International Section*

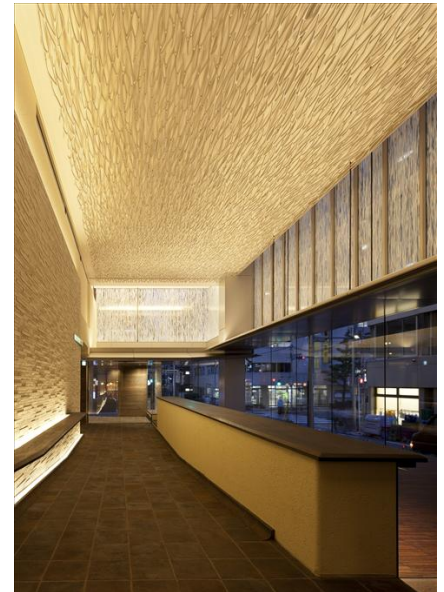

#### **MIZU SALON**

Designers: Jeffrey Berg, Christopher Leone,  
John Powell

Company: Parsons Brinckerhoff

Designers: Ron Swenson, John Cretecos, Karl  
Brown, Alfred Wojciechowski

Company: CBT Architects

Designers: Maria Fulford, Niall McLaughlin

Company: Niall McLaughlin Architects

Designer: Keith Giguere

Company: Richard D. Kimball Company, Inc.  
*Boston Section*

# THE PAUL WATERBURY AWARD FOR OUTDOOR LIGHTING DESIGN

## AWARD OF DISTINCTION

### **SHEIKH ZAYED BIN SULTAN AL NAHYAN MOSQUE EXTERIOR**

Designers: Jonathan Speirs, Keith Bradshaw,  
Carrie Donahue Bremner, Iain Ruxton, Sarah Wisher,  
Katja Nurminen, Francis Milloy, Malcolm Innes,  
Sandra Downie  
Company: Speirs and Major Associates  
*International Section*



## AWARD OF EXCELLENCE

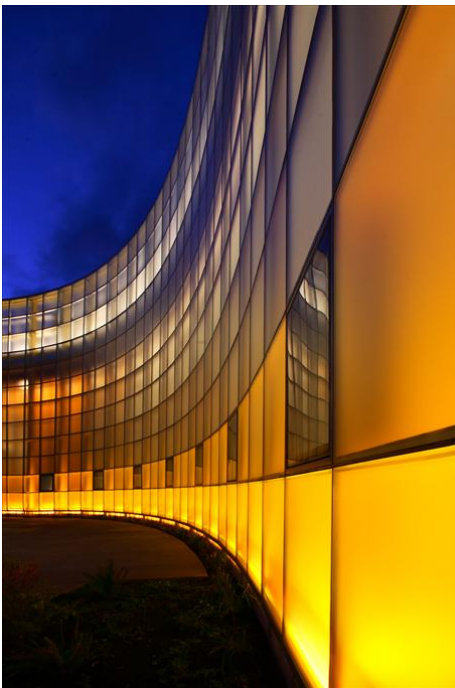

### **LIGHTCATCHER MUSEUM**

Designers: Mary Claire Frazier, Craig Spring  
Company: Candela  
*Seattle Section*

# **THE PAUL WATERBURY AWARD FOR OUTDOOR LIGHTING DESIGN**

(continued)

## **SPECIAL CITATION**

### **LOUIS VUITTON EXTERIOR FAÇADE @ THE CRYSTALS**

*For the exceptional integration of the lights into the building façade & the restrained use of kinetic LED technology within the Las Vegas environment*

Designers: John Fox, Debra Fox, Elisha Griego

Company: Fox + Fox Design LLC

Designer: Dak Coutts

Company: Louis Vuitton Malletier

Designer: Sterling Plenert

Company: Gertler & Wente Architects LLP

Designer: Javier de la Garza

Company: De La Garza Architecture

*Orange County Section*



## **THE ENERGY AND ENVIRONMENTAL DESIGN AWARD** **SPONSORED BY OSRAM SYLVANIA**

### **AWARD OF EXCELLENCE**



### **CANADA LINE**

Designer: Galina Zbrizher

Company: Total Lighting Solutions

*Vancouver Section*

**THE ENERGY AND ENVIRONMENTAL DESIGN AWARD**  
**SPONSORED BY OSRAM SYLVANIA**

(continued)

**AWARD OF EXCELLENCE**

**HANNA GABRIEL WELLS BACON STREET OFFICES**

Designers: Sage Russell, Diane Borys

Company: Lumia Light Studio

Designer: Ron Vengelen

Company: ILA Zammit Engineering

*San Diego Section*



**NAVY FEDERAL CREDIT UNION –  
BRIAN L. MCDONNELL CENTER**

Designer: Andrew Beldecos

Company: Andrew Beldecos Lighting Design

*Atlanta Section*

**SPECIAL CITATION**

**HARD ROCK CAFÉ, GUITAR CHANDELIER**

*For the creative application of LED's utilized close  
to the crystals which resulted in an energy efficient  
artistic use of light*

Designer: Terry Bell

Company: CD+M Lighting Design Group

*Orlando Section*

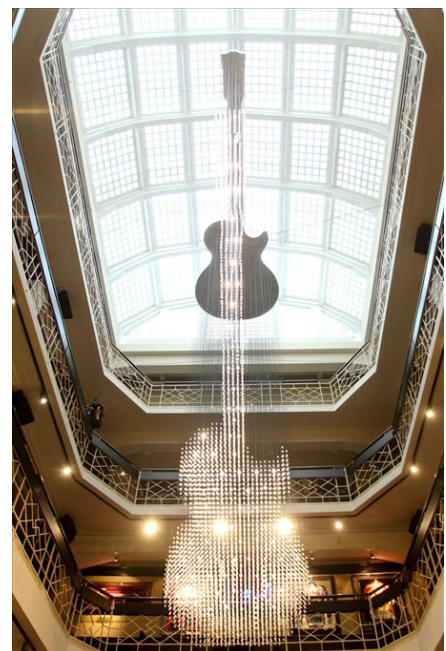

**ANCHORAGE SECTION****Chair: Bill Wessels**

## CLARK MIDDLE SCHOOL

Designers: Ed Peck, Jessica Malecha, Aaron Jordan  
Company: AMC Engineers  
Owner: Edie Knapp

## NEW STUYAHOK K-12 SCHOOL

Designers: Lucas Schneller, Gary Hable  
Company: USKH Inc.  
Owner: Southwest Region School District

**BALTIMORE SECTION****Chair: Brian Walsh**

## MARYLAND INSTITUTE COLLEGE OF ART GATEWAY

Designer: Glenn Shrum  
Company: Flux Studio  
Owner: Maryland Institute College of Art

**BOSTON SECTION****Chair: Richard Paradis**

## AUTODESK

Designers: Daina Yurkus , Jamie Sorensen  
Company: Light This

## BLUE CROSS BLUE SHIELD OF RHODE ISLAND, ENERGY &amp; ENVIRONMENTAL

Designer: Lisa Zidel  
Company: Lisa Zidel Lighting Design  
Owner: Blue Cross Blue Shield of Rhode Island

## FM GLOBAL CORPORATE OFFICES, ENERGY &amp; ENVIRONMENTAL

Designer: Lisa Zidel  
Company: Lisa Zidel Lighting Design  
Owner: FM Global

## FM GLOBAL CORPORATE OFFICES, INTERIOR

Designer: Lisa Zidel  
Company: Lisa Zidel Lighting Design  
Owner: FM Global

## JIMMY CARTER PRESIDENTIAL LIBRARY AND MUSEUM

Designers: Katherine C. Abernathy, Christopher A. Abernathy, Jason Rainone, Melissa M. Sparks  
Company: Abernathy Lighting Design Inc.

## STEPHEN M. ROSS SCHOOL OF BUSINESS AT THE UNIVERSITY OF MICHIGAN

Designers: Keith J. Yancey, Carlene M. Geraci, Jennifer Pieszak  
Company: Lam Partners Inc

## TAUBMAN MUSEUM OF ART

Designers: Jennifer Pieszak, Paul Zaferiou  
Company: Lam Partners Inc

## TUFTS UNIVERSITY SACKLER MEDICAL CENTER

Designer: Adam Kibbe  
Company: Collaborative Lighting LLC  
Designer: Philippe Saad  
Company: DiMella Shaffer  
Owner: Tufts University

## **CALGARY SECTION**

**Chair: Alison White**

### **LANGEVIN BRIDGE LIGHTING**

Designer: Shahin Machhiwala  
Company: Stantec Consulting Ltd.  
Owner: Calgary Municipal Land Corporation

### **CALGARY INTERNATIONAL AIRPORT PARKADE EXPANSION 2008**

Designers: Jos Brinkhof, Mariya Kucherenko  
Company: Stebnicki + Partners  
Designers: Stephen Mahler, Thom Greving  
Company: Gibbs Gage Architects  
Owner: The Calgary Airport Authorities

### **CROWFOOT LRT STATION**

Designers: Brad Fair, Garry McTighe, Janani Ramanath  
Company: Stebnicki + Partners

### **ESSO AVITAT - CALGARY AIR TERMINAL BUILDING RENOVATION**

Designer: Mauro Plenzik  
Company: Maskell Plenzik & Partners Eng. Inc.  
Owner: Russell Payson

## **CHARLOTTE SECTION**

**Chair: Frank Clements**

### **NORTH CAROLINA A&T STATE UNIVERSITY SCOTT HALL MEMORIAL PLAZA**

Designer: Noll Kretschmann  
Company: Clark Nexsen

## **CHICAGO SECTION**

**Chair: Evelyn Alford**

### **FOCAL POINT HEADQUARTERS**

Designer: Carla Bukalski  
Company: Focal Point  
Owner: Focal Point

### **ILLINOIS HOLOCAUST MUSEUM & EDUCATION CENTER EXTERIOR LIGHTING**

Designers: Jim Baney, Emily Klingensmith, Lindsey Fimek, Brian Garthwaite  
Company: Schuler Shook  
Owner: Illinois Holocaust Museum and Education Center

### **INFORMATION COMMONS AT LOYOLA UNIVERSITY**

Designers: Gwen Grossman, Mark Sills, Chris Lewis  
Company: CharterSills

### **LARGE INTERNATIONAL LAW FIRM**

Designers: Robert Shook, Jim Baney, Emily Klingensmith, Lindsey Fimek, Brian Garthwaite  
Company: Schuler Shook

### **THREE FIRST NATIONAL PLAZA**

Designers: Jim Baney, Emily Klingensmith, Lindsey Fimek  
Company: Schuler Shook  
Owner: Hines 70 West Madison LP

## **DALLAS SECTION**

**Chair: Jessica McIntyre**

### **HUNT OIL HEADQUARTERS**

Designers: Erica Stubbs, Andy Lang  
Company: Lang Lighting Design

THE LANGHAM, YANGTZE BOUTIQUE HOTEL  
Designers: John Tappenden, Mark Keilson, Yun Yang  
Company: Design Duncan Miller Ullmann  
Owner: Chairman Mo

## DENVER SECTION

### DTC Monument

Designer: Marla J Stauth  
Company: Frankly Lighting, LLC

### ENCANA TRAINING FACILITY

Designer: David C. Roederer  
Company: Clanton & Associates, Inc.  
Owner: EnCana Oil & Gas

### SPIRE

Designer: Rachel Petro  
Company: RNL - Lighting Designer  
Designer: Grady Huff  
Company: CommArts - Interior Designer  
Designer: Mark Storms  
Company: ABS Consultants, Inc. - Electrical Engineer  
Owner: The Nichols Partnership

### ST. THOMAS MORE CATHOLIC CHURCH

Designer: Jon Brooks  
Company: Architectural Engineering Design Group, Inc.  
Owner: St. Thomas More

### UNIVERSITY OF ILLINOIS BUSINESS INSTRUCTIONAL FACILITY, ENERGY & ENVIRONMENTAL

Designers: Dane Sanders, Nancy Clanton  
Company: Clanton & Associates  
Designer: David Nelson  
Company: David Nelson & Associates, LLC

### UNIVERSITY OF ILLINOIS BUSINESS INSTRUCTIONAL FACILITY, INTERIOR

Designers: Dane Sanders, Nancy Clanton  
Company: Clanton & Associates  
Designer: David Nelson  
Company: David Nelson & Associates, LLC

### USGBC HEADQUARTERS, INTERIOR

Designers: David C. Roederer, Dane Sanders  
Company: Clanton & Associates, Inc.  
Owner: USGBC

## DETROIT SECTION

**Chair: Kevin Rettich**

### CENTRAL MICHIGAN UNIVERSITY EDUCATION BUILDING

Designers: Robert M White, Karl D Geil  
Company: Illuminart  
Designers: Tod Stevens, Stefan R Graf  
Company: SHW Group  
Owner: Central Michigan University

### HAWORTH FURNITURE SHOWROOM

Designers: Robert M White, Karl D Geil  
Company: Illuminart  
Designer: Patrick Gryzbek  
Company: Perkins + Will  
Owner: Haworth, Inc.

## MICHIGAN STATE UNIVERSITY, OWEN HALL REFURBISHMENT

Designer: Rodrigo Manriquez, Abbey Renfrew  
Company: SmithGroup  
Owner: Michigan State University

## ST. JOSEPH MERCY HOSPITAL, NORTH TOWER - ROTUNDA AND TOUCHSTONE LIGHTING

Designer: Tracey Guzman  
Company: Peter Basso Associates Inc  
Designer: Steve Stroman  
Company: HKS Architects, P.C.  
Designers: Dave Raymond, Joby Mazak, Drew Lindstrom, Madeline Thiry  
Company: Saint Joseph Mercy Health System  
Designer: John Hogenson  
Company: Echo Etching  
Owner: Dave Raymond

## TAYLOR PLACE: ARIZONA STATE UNIVERSITY DOWNTOWN RESIDENCE HALL

Designers: Rodrigo Manriquez, Matt Alleman, Abbey Renfrew  
Company: SmithGroup  
Owner: Capstone Companies

## **DISTRICT OF COLUMBIA SECTION**

**Chair: Wanda Barchard**

### 1129 20TH STREET, NW

Designers: Debra Gilmore, Sara Lappano  
Company: Gilmore Lighting Design  
Owner: John Gattuso

### 300 NEW JERSEY

Designers: Maureen Moran, Matt Latchford, Frank Feist  
Company: MCLA, Inc.

### HELLO CUPCAKE

Designer: Debra Gilmore  
Company: Gilmore Lighting Design  
Designer: Bill Bonstra  
Company: Bonstra Haresign Architects  
Owner: Penny Karas

### MCKINSEY & CO.

Designers: Maureen Moran, Frank Feist, Kate Fuller  
Company: MCLA, Inc.  
Owner: McKinsey & Co.

### W HOTEL & RESIDENCES - FT. LAUDERDALE

Designers: Scott Guenther, Maureen Moran  
Company: MCLA, Inc

## **HARTFORD SECTION**

**Chair: Roger Burava**

### NATIONAL GRID US RESERVOIR WOODS

Designers: Mark Loeffler, Chad Groshart, Gustavo Sanchez  
Company: Atelier Ten  
Owner: National Grid

## **HOUSTON SECTION**

**Chair: Richard Jeter**

### 1400 SMITH

Designers: Michael John Smith, Francisco Z. Rodriguez  
Company: MJS Lighting Consultants

## INTERNATIONAL SECTION

### ALILA VILLAS ULUWATU

Designers: Kaoru Mende, Reiko Kasai, Takeo Sugamata, Yusuke Hattori  
Company: Lighting Planners Associates Inc.  
Owner: Bapak Franky Tjahyadikarta

### A-RING ALUMINUM HOUSE PROJECT

Designer: Yasuhiro Yamashita  
Company: atelier TEKUTO  
Designer: Sueko Kanaya  
Company: Visual Technology Laboratory Inc.  
Designer: Miyashita Tomohiro  
Company: Kanazawa institute of Technology  
Designer: Kazuhiro Endoh  
Company: EOS puls Co.,Ltd.  
Designer: Jun Sato  
Company: Sato Jun Structure Design Co.,Ltd.  
Designer: Naozumi Orii  
Company: Koizumi Lighting Technology Co.,Ltd.  
Owner: Tomohiro Miyashita

### CENTRAL BUS TERMINAL ZOB

Designers: Gerd Pfarré, Katja Moebs, Guido Meier, Mitzi Medina  
Company: pfarré lighting design  
Owner: Hochtief Projektentwicklung GmbH

### CHURCH OF THE WIND, KOHITSUJI NO MURE CHRISTIAN CHURCH

Designer: Kazuo Matsuo  
Company: Nihon Sekkei inc.  
Designer: Hiroyasu Yoshino  
Company: akari+DESIGN associates  
Owner: Kohitsuji no Mure Christian Church

### DEVONSHIRE SQUARE, WESTERN COURTYARD

Designers: Mark Major, Andrew Howis, Jessica Zanotto  
Company: Speirs and Major Associates  
Owner: Rockpoint Europe

### GENÇLIK PARKI, EXTERIOR

Designer: Duilio Passariello Cáceres  
Company: light+  
Owner: ANFA

### GIFU STATION NORTH PLAZA

Designers: Reiko Chikada, Hisae Nozawa, Sachi Takanaga, Nasuka Hiramatsu  
Company: Reiko Chikada Lighting Design Inc.  
Owner: Gifu City

### HAMAMIRAI WALK

Designers: Tatsuoki Nakajima , Yoshiko Fukuda  
Company: Nakajima Tatsuoki Lighting Design Laboratory Inc.  
Designers: Yukihisa Tamura, Mikio Matsui, Hiroki Ikeda, Naoichi Kuroshima  
Company: Nippon Engineering Consultants Co.,Ltd.  
Designers: Miyoko Ohno, Kazuko Ikegami  
Company: M+M Design Co.,Ltd.  
Owner: Urban Development bureau City of Yokohama

### ION ORCHARD

Designers: Kaoru Mende, Reiko Kasai, Takeo Sugamata, Yusuke Hattori  
Company: Lighting Planners Associates Inc.  
Designer: Amanda Choi  
Company: Parsons Brinckerhoff Pte Ltd., Singapore  
Owner: Orchard Turn Developments Pte Ltd.

#### IWAKI PERFORMING ARTS CENTER

Designer: Naomi Sato  
Company: Naomi Sato Architects  
Designer: Yasuki Yuyama  
Company: Shimizu Corporation  
Owner: Iwaki city

#### JR AMAGASAKI STATION NORTH NK BUILDING

Designers: Masahiro Morita, Gou Watanabe  
Company: TAKENAKA corporation  
Designer: Hiroyasu Yoshino  
Company: akari+DESIGN associates  
Owner: JR West Real Estate & Development Company

#### KAWANAMI CENTER FOR LEARNING RESOURCES, SEITOKU UNIVERSITY

Designer: Motoko Ishii  
Company: Motoko Ishii Lighting Design Inc.  
Owner: Seitoku University

#### KLIMAHHAUS 8° OST

Designers: Gerd Pfarré, Katrin Rohr, Katja Moebis  
Company: pfarré lighting design  
Owner: Bremerhavener Entwicklungsgesellschaft Alter/Neuer Hafen mbH & Co KG, Bremerhaven

#### KONAN UNIVERSITY, PORT ISLAND CAMPUS

Designer: Hideto Mori  
Company: Lighting M Inc.  
Owner: Konan Gakuen

#### KOSHIHARA MEMORIAL HALL

Designers: Eiichi Oda, Yasunobu Hatate, Hiroyuki Sakuragi, Shinei Iwatani  
Company: Aoshima Architects & Engineers Inc.  
Designer: Hiroshi Kitamura  
Company: Panasonic Electric Works Co., Ltd.  
Owner: Koshihara Educational Foundation

#### PALACE OF INTERNATIONAL FORUMS - UZBEKISTAN

Designers: Gerd Pfarré, Dominik Buhl, Katharina Schramm, Anh Nguyen  
Company: pfarré lighting design  
Owner: Republik of Uzbekistan

#### PRIVATE SPA

Designer: Graham Rollins  
Company: Lighting Design International

#### RSL COLD & HOT SPRINGS RESORT SUAO

Designers: Yu-Huang Chen, Nuan-Hsi Huang, Hai-jen Shen, Hsiao-Ting Chen  
Company: Originator Lighting Design Consultants  
Owner: RSL Architecture, Inc

#### RUENTEX TUN-REIN RESIDENCE LOBBY

Designers: Ta-Wei Lin, Su-Chen Wu, Jamie Liu  
Company: CWI Lighting Design Inc.  
Designers: Wing Hung Wong, Wing Chan Wong, Clive Eveleigh, Anjeli Ko  
Company: Wong @ Wong Associates, Architects & Planners  
Designer: Ching-Yuan Liang  
Company: HOLLY DESIGN  
Owner: Ruentex Development Co., Ltd.

#### SANDS BETHWORKS RETAINED EDIFICES

Designers: Jonathan Speirs, Sarah Wisner, Emily Pan  
Company: Speirs and Major Associates  
Owner: Las Vegas Sands Corporation

## SUZHOU SCIENCE AND CULTURAL ARTS CENTRE

Designers: Tiger.Li, Eisa.Zheng, Ada.Xiang

Company: LEOX Design Partnership

## TANG PLAZA FAÇADE ENHANCEMENT

Designers: Kaoru Mende, Reiko Kasai, Takeo Sugamata, Yusuke Hattori

Company: Lighting Planners Associates Inc.

Owner: Tang Wee Kit (Tang Holdings Private Limited)

## THE ADMINISTRATION BUILDING OF SEIBO JOGAKUIN

Designer: Osamu Tomita

Company: Mitsubishi Jisho Sekkei Inc.

Owner: Seibo Jogakuin School Corporation

## TOKYO TOWER 50TH BIRTHDAY COMMEMORATIVE LIGHT-UP—DIAMOND VEIL

Designer: Motoko Ishii

Company: Motoko Ishii Lighting Design Inc.

Owner: Nippon Television City Corporation

## YAMATANE MUSEUM OF ART

Designers: Takumi Fujiwara, Harumi Tanaka

Company: Panasonic Electric Works Co., Ltd

Designers: Hiromitsu Yamashita, Takahiro Ichimaru

Company: Nihon Sekkei, Inc.

Owner: Yamatane Museum of Art

## JACKSONVILLE SECTION

**Chair: Mike Vranesh**

## JACKSONVILLE INTERNATIONAL AIRPORT - CONCOURSES A & C

Designers: David Laffitte, Carl Baehner

Company: Reynolds, Smith & Hills, Inc.

Owner: Jacksonville Airport Authority

## KANSAS CITY SECTION

**Chair: Michael Kuhn**

## ALLEN FIELDHOUSE RENOVATION

Designers: Julie Pierce, Doug Everhart

Company: Impact Illumination

Designer: Scott Klaus

Company: Gould Evans Associates

Owner: University of Kansas

## NERMAN MUSEUM OF CONTEMPORARY ART

Designers: Derek Porter, Katie Green, Robert Dupuy

Company: Derek Porter Studio

Designers: Paul Zaferiou, Justin Brown

Company: Lam Partners

Owner: Nerman Museum of Contemporary Art

## LAS VEGAS SECTION

**Chair: James Highgate**

## CENTENNIAL HILLS LIBRARY - INTERIOR

Designers: Janelle Drouet, John F. Cumiskey

Company: Harris Consulting Engineers, Architectural Lighting Design Group

Owner: Las Vegas Clark County Library District

## LOS ANGELES SECTION

**Chair: Karl Haas**

## CITY OF DREAMS

Designer: Adrian Velicescu

Company: StandardVision, LLC

Owner: Melco Crown Entertainment

#### DRAGO CENTRO RESTAURANT

Designers: Patrick B. Quigley, Sumi Han  
Company: Patrick B. Quigley & Associates (PBQA)  
Owner: Celestino Drago

#### GUERLAIN / SPA CHAKRA AT THE WALDORF=ASTORIA HOTEL

Designers: Francis Krahe, Stephanie Mehl, Campbell Coulter  
Company: Francis Krahe & Associates  
Owner: Rana Makarem

#### HANUMAN TEMPLE

Designer: Kiran Ganti  
Company: Integrated Lighting Design

#### HERBALIFE @ LA LIVE!

Designers: G. Michael Gehring, David F. Hahn, Stacie Brunet  
Company: Kaplan Gehring McCarroll Architectural Lighting  
Owner: Herbalife

#### JPL FLIGHT PROJECTS CENTER, ENERGY & ENVIRONMENTAL

Designer: Erin Erdman  
Company: eSquared Lighting Design

#### LOYOLA MARYMOUNT UNIVERSITY WILLIAM H. HANNON LIBRARY

Designers: Francis Krahe, Lindsay Gillespie, Nick Albert, Yuki Anzai  
Company: Francis Krahe & Associates  
Owner: Loyola Marymount University

#### MISSION SAN JUAN CAPISTRANO - SERRA CHAPEL

Designer: Bridget Williams  
Company: Bridget Williams Lighting Design  
Owner: Diocese of Orange

#### SONIC WALL, PHILADELPHIA PARK CASINO

Designer: Caryl Christian Levy  
Company: CMC Fine Arts  
Designers: John Levy, Jon Langrell  
Company: John Levy Lighting Productions, Inc.

#### THE FAIRFIELD INN NEW YORK TIMES SQUARE

Designers: Anne Militello, Jesse Prince  
Company: Vortex Lighting  
Owner: The Gehr Group

#### THE M RESORT SPA & CASINO

Designers: Marc Rosenberg, Shawn Whitaker  
Company: CD+M Lighting Design Group  
Owner: The M Resort Spa & Casino

#### UCLA HEALTH SYSTEMS / DEPARTMENT OF MEDICINE

Designers: Archit Jain, Matt Jackson  
Company: Lighting Design Alliance  
Designer: Michael Rachlin  
Company: Rachlin Architects

#### UNITARIAN UNIVERSALIST CONGREGATION AT MONTCLAIR

Designer: JoAnne Lindsley  
Company: Lindsley Consultants Inc.  
Owner: Montclair Unitarian Congregation

#### VANCOUVER CONVENTION CENTRE EXPANSION

Designers: John Dunn, Teal Brogden, Darcie O'Connor Chinnis, Michael Lindsey, Andre Yew  
Company: Horton Lees Brogden Lighting Design  
Owner: Vancouver Convention Centre

## **MEXICO CITY SECTION**

**Chair: Jorge Bercovich**

### **HOTEL ENCANTO**

Designer: Gustavo Avilés  
Company: Lighteam Gustavo Avilés S.C.  
Owner: Rafael Aragonés and Miguel Angel Aragonés

### **MUSEO NACIONAL DE LA MUERTE**

Designer: Alvaro Nieva  
Company: Nieva Iluminacion  
Owner: Universidad Autonoma de Aguascalientes

## **MIAMI SECTION**

**Chair: Jorge Bercovich**

### **DASH FENCE ILLUMINATION**

Designer: Robert Daniels  
Company: Brilliant Lighting Design  
Owner: Dr. Stacey Mancuso

## **MILWAUKEE SECTION**

**Chair: Dan Walsh**

### **CONGREGATION EMANU'EL B'NE JESHURUN**

Designers: Marty Peck, Teresa Haas  
Company: Creative Lighting Design & Engineering, LLC  
Owner: Congregation Emanu'El B'Ne Jeshurun

### **FIREKEEPERS ENTRY VESTIBULE**

Designers: Marty Peck, Garrett Maas  
Company: Creative Lighting Design and Engineering, LLC  
Owner: Nottawaseppi Huron Band of the Potawatomi

### **FIREKEEPERS INTERIOR**

Designers: Marty Peck, Garrett Maas  
Company: Creative Lighting Design and Engineering, LLC  
Owner: Nottawaseppi Huron Band of the Potawatomi

### **GEN 5**

Designers: Mike DeBruin, Steven L. Klein  
Company: Klein Lighting, LLC

### **KERRY CENTER**

Designers: Catherine Hall, Ryan Kannass  
Company: HGA Architects and Engineers

### **LAWRENCE UNIVERSITY CAMPUS CENTER**

Designers: Marty Peck, Garrett Maas  
Company: Creative Lighting Design and Engineering, LLC  
Owner: Lawrence University

### **MUCHIN COLLEGE PREP**

Designer: Shanna Olson  
Company: IBC Engineering  
Designer: Joy Meek  
Company: Wheeler Kearns Architects  
Owner: Noble Network of Charter Schools

### **ST. CROIX FALLS PUBLIC LIBRARY**

Designer: Shanna Olson  
Company: IBC Engineering  
Designer: Brent Norsman  
Company: Norsman Architects  
Owner: St. Croix Falls

## **MINNEAPOLIS SECTION**

**Chair: Chrysanthi Stockwell**

### AIA IOWA OFFICE LIGHTING

Designer: David Raver  
Company: RDG Planning & Design  
Owner: Suzanne Schwengels

### BAYLISS PARK ILLUMINATION

Designer: David Raver  
Company: RDG Planning & Design  
Owner: City of Council Bluffs

### FIRST NATIONAL BANK - METRO CROSSING, GLASS FEATURE WALL ILLUMINATION

Designer: David Raver  
Company: RDG Planning & Design  
Owner: Jim McDaniel

### HALLELAND, LEWIS, NILAN AND JOHNSON LLC

Designers: Deb Edwards, Kayla Molkenthin  
Company: Lighting Matters, Inc.  
Owner: Halleland, Lewis, Nilan and Johnson LLC

### PARAGON PRAIRIE TOWER ILLUMINATION

Designers: Jason Odefey, David Raver  
Company: RDG Planning & Design

### PEACE OFFICER'S MEMORIAL, THIN BLUE LINE

Designers: Deb Edwards, Christa Belasco  
Company: Lighting Matters, Inc.

### ST. JOHN'S CATHOLIC CHURCH RELIGHTING

Designer: David Raver  
Company: RDG Planning & Design  
Owner: Ceighton University

### UNIVERSITY OF MINNESOTA TCF BANK STADIUM

Designers: Teri LaDouceur, Deb Edwards, Kayla Molkenthin  
Company: Lighting Matters, Inc.

### WARREN E. BURGER FEDERAL BUILDING AND COURTHOUSE

Designer: Greg Lecker  
Company: LightSpaces, a vision of Michaud Cooley Erickson

## **MONTREAL SECTION**

**Chair: Gilles Meunier**

### AUCKLAND WAR MEMORIAL MUSEUM

Designers: Francois Roupinian, Sophie Charvein, Alicia Davila, Alexandre Tougas  
Company: Lightemotion Inc.

## **NEW YORK CITY SECTION**

**Chairs: Elena Mikoieski, Adrienne Shulman**

### ALICE TULLY HALL & JUILLIARD SCHOOL AT LINCOLN CENTER

Designers: Herve Descottes, Jason Neches, Nathalie Rozot, Beatrice Witzgall  
Company: L'Observatoire International  
Owner: Lincoln Center for the Performing Arts

### AOL NYC 770

Designers: Jack Bailey, Stephen Margulies, Yasamin Shahamiri  
Company: One Lux Studio, LLC  
Owner: Michael Fanelli

**APARTMENT 40/41**

Designers: Robert Leiter, Bianca Tzeng, Chung Ho  
Company: HDLC

**AUREOLE**

Designers: Paul Gregory, Juan Pablo Lira, Michael Cummings, Hilary Manners  
Company: Focus Lighting  
Owner: Charlie Palmer

**CENTRAL HARLEM STD CLINIC**

Designers: Francesca Bettridge, Marty Salzberg, Greg Brenchley  
Company: Cline Bettridge Bernstein Lighting Design Inc.

**CITYGARDEN**

Designers: Charles G Stone II, Zack Zanolli  
Company: Fisher Marantz Stone, Inc.  
Designers: Randy Burkett, Susan Jennings  
Company: Randy Burkett Lighting Design  
Owner: Gateway Foundation

**CONNECTICUT SCIENCE CENTER**

Designers: Francesca Bettridge, Michael Hennes, Alexis Arnoldi, Greg Brenchley  
Company: Cline Bettridge Bernstein Lighting Design Inc.

**COOPER SQUARE HOTEL**

Designers: Paul Gregory, Christine Hope, Michael Cummings, Dan Nichols  
Company: Focus Lighting  
Owner: Cooper Square Hotel

**CRYSTALS AT CITYCENTER**

Designers: Paul Gregory, Juan Pablo Lira, Michael Cummings, Stephanie Daigle, Hilary Manners  
Company: Focus Lighting  
Owner: MGM/Mirage Design Group

**GRAFF DIAMONDS**

Designers: Paul Marantz, Michael Hemmenway  
Company: Fisher Marantz Stone, Inc.  
Owner: Graff USA

**GREENBURGH PUBLIC LIBRARY**

Designer: Bonny Ann Whitehouse  
Company: Whitehouse Lighting Design, LLC  
Owner: Greenburgh Public Library

**MARRIOTT'S CRYSTAL SHORES ON MARCO ISLAND**

Designers: Charles G Stone II, Enrique Garcia-Carrera, Bien Jacinto, Miyoung Song  
Company: Fisher Marantz Stone, Inc.  
Owner: Marriott

**MIKIMOTO**

Designers: Paul Gregory, Juan Pablo Lira, Hilary Manners, Stephanie Daigle, Levia Lew  
Company: Focus Lighting  
Owner: Mikimoto

**NEWTOWN CREEK WATER POLLUTION CONTROL PLANT**

Designers: Herve Descottes, Peiheng Tsai, Nathalie Rozot, Amer Maleh  
Company: L'Observatoire International  
Owner: New York City Department of Environmental Protection

**PETER LEWIS LIBRARY - PRINCETON UNIVERSITY**

Designer: Fernando Soler  
Company: One Lux Studio, LLC

**PS AEROPOSTALE RETAIL STORE**

Designer: David Apfel

Company: David Apfel Lighting Design

#### ROBIN HOOD FOUNDATION LIBRARIES AT PS-31 AND PS-110

Designer: David Clinard  
Company: Clinard Design Studio LLC  
Owner: Robin Hood Foundation

#### THE HIGH LINE

Designers: Herve Descottes, Annette Goderbauer, Jeff Beck, Jason Neches  
Company: L'Observatoire International  
Owner: Friends of the High Line (a conservancy on behalf of the New York City Department of Parks & Recreation)

#### TIVOLI GARDENS

Designers: Paul Gregory, Christine Hope, Brett Andersen  
Company: Focus Lighting  
Owner: Tivoli Gardens

#### TRIPLE BRIDGE GATEWAY

Designers: Leni Schwendinger, Eric Chenault, Charles Cameron, Jodi Geroux  
Company: Leni Schwendinger Light Projects LTD  
Designer: David Lander

#### UNITED STATES FEDERAL COURTHOUSE

Designers: Susan Brady, Zengwei Fu, Attila Uysal  
Company: SBLD Studio  
Owner: General Service Administration

#### YALE ARTS COMPLEX: PAUL RUDOLPH HALL, JEFFREY H. LORIA CENTER FOR THE HISTORY OF ART; AND THE ROBERT B. HASS FAMILY ARTS LIBRARY

Designers: Robert Leiter, Bianca Tzeng, Chung Ho, Burr Rutledge  
Company: HDLC

#### YAS MARINA HOTEL

Designers: Brian Stacy, Rich Fisher, Gabe Guilliams, Giulio Antonutto-foi, Anthony Cortez, Matthew Franks, Theresa Mahoney, Key Anderson  
Company: ArupLighting  
Designer: Tommy Voeten  
Company: 1212-Studio, Inc.  
Owner: Aldar Properties PJSC

### **OMAHA SECTION**

**Chair: Allen Klostermeyer**

#### JOSLYN ART MUSEUM FAÇADE AND SCULPTURE GARDEN LIGHTING

Designers: Randy Niehaus, Trevor Hollins  
Company: HDR Architecture, Inc.  
Owner: Sandra A. Reding

#### LAKESIDE HOSPITAL HEALING GARDEN

Designers: Toby Samuelson, Rebecca Prendergast  
Company: Farris Lighting  
Designer: Tom Zuk  
Company: Holland Basham Architects  
Owner: Alegent Health

#### UNIVERSITY OF NEBRASKA MEDICAL CENTER, DURHAM RESEARCH CENTER II

Designer: Randy Niehaus  
Company: HDR Architecture, Inc.  
Owner: Ronald Schaefer

#### WESTSIDE MIDDLE SCHOOL AUDITORIUM

Designers: Mary Wurst, Jeff Sobczyk  
Company: DLR Group  
Owner: Westside Community Schools

## **ORANGE COUNTY SECTION**

**Chair: Shad Arnold**

### CALIFORNIA ACADEMY OF SCIENCES: TUSHER AFRICAN HALL DIORAMAS

Designers: Matt Levesque, Catherine Hegdale, Michael Romero, Francis Mempin, Peter Maradudin  
Company: First Circle Design, LLC

### ENGINEERING UNIT III FEATURE STAIR

Designers: Eileen Thomas, Ron Zawadzki, Ray Swartz  
Company: Konsortum1/StudioK1  
Owner: Clifford W. Stokes, Jr.

### TACO BELL CORPORATE HEADQUARTERS

Designers: Eileen Thomas, Ron Zawadzki, Peter Maradudin  
Company: Konsortum1/StudioK1  
Owner: Rusty Hagemann

### TRANSFUSION MEDICAL CENTER, ENERGY & ENVIRONMENTAL

Designers: Steve Neimeister, Greg Weimholt  
Company: EwingCole

### TRANSFUSION MEDICAL CENTER, INTERIOR

Designers: Steve Neimeister, Greg Weimholt  
Company: EwingCole

## **ORLANDO SECTION**

**Chair: Brian McDonald**

### HARD ROCK CAFÉ, INTERIOR

Designer: Terry Bell  
Company: CD+M Lighting Design Group

## **OTTAWA SECTION**

**Chair: Veronica Moyle**

### ROYAL CONSERVATORY OF MUSIC

Designers: Martin Conboy, Bruce Meiklejohn, Jill Garvin Durkin  
Company: Martin Conboy Lighting Design  
Designers: Marianne McKenna, Bob Sims, Meika McCunn  
Company: Kuwabara Payne McKenna Blumberg Architects

## **PHILADELPHIA SECTION**

**Chair: Jeffrey Kahn**

### ANNENBERG PUBLIC POLICY CENTER, UNIVERSITY OF PENNSYLVANIA

Designers: Helen K. Diemer, Emad Hasan, Jon Hoyle  
Company: The Lighting Practice  
Designer: Christie Cari  
Company: Ballinger  
Designer: Michel Alain van Ackere  
Company: Maki and Associates  
Designer: Todd Lynch  
Company: Ballinger  
Designer: Adam LeGrand  
Company: Ballinger  
Owner: University of Pennsylvania

### CHRIST CHURCH PHILADELPHIA, SANCTUARY

Designers: Adam Carangi, Kirsten Kent Carangi  
Company: BEAM, Ltd.  
Owner: Christ Church Preservation Trust

### DISNEY'S BAY LAKE TOWER RESORT, INTERIOR

Designers: Mark Harris, Troy Hornung  
Company: Grenald Waldron Associates

#### EMPIRE STATE BUILDING HISTORIC LOBBY RESTORATION

Designers: Alfred R. Borden, Scott M. Watson, Haidee Lam, Stephen Hoppe, Jon Hoyle  
Company: The Lighting Practice, Inc  
Designer: Frank Prial  
Company: Beyer Blinder Belle  
Owner: Empire State Building Company LLC

#### GIANTS TRAINING FACILITY

Designers: Christy Rogers, Richard Garman, Robert McConnell, Jennifer Dorr, Gayle Lane,  
Christina Casile  
Company: EwingCole

#### NORTHSHORE MALL

Designers: Helen K. Diemer, Pomme Lee, Lindsey Paquette  
Company: The Lighting Practice  
Designers: Roberta M. Oakley, Robert Holt  
Company: Arrowstreet  
Designers: Gaylon Melton, Brian Cotter  
Company: Simon Property Group  
Owner: Simon Property Group

#### THE PATIENT CARE PAVILION AT COOPER UNIVERSITY HOSPITAL

Designers: Robert Cunningham, Anthony Arnone, Brian Hahnen, Kevin Cusick,  
Saul Jabbawy  
Company: EwingCole  
Owner: Cooper University Hospital

### **PHOENIX SECTION**

**Chair: Roger Smith**

#### FREEPORT-MCMORAN CENTER

Designer: Brett Lorenzen  
Company: SmithGroup  
Owner: Mesirow Financial

#### L'AUBERGE DEL MAR

Designer: Mark Greenawalt  
Company: Creative Designs in Lighting, Inc.  
Owner: Destination Hotels & Resorts

#### RIO VERDE BRIDGE, ENERGY & ENVIRONMENTAL

Designer: Don Happ  
Company: D.H. Lighting Solutions  
Owner: City of Goodyear

#### RIO VERDE BRIDGE, EXTERIOR

Designer: Don Happ  
Company: D.H. Lighting Solutions  
Owner: City of Goodyear

#### SCOTTSDALE LED STREETLIGHTING DEMONSTRATION PROJECT

Designer: Don Happ  
Company: D.H. Lighting Solutions  
Owner: City of Scottsdale

### **PORTLAND, OR SECTION**

**Chair: Jennifer Durham**

#### HILL DINING CENTER, UNIVERSITY OF MICHIGAN

Designers: Naomi J. Miller, Michael A. Myer  
Company: Naomi Miller Lighting Design  
Owner: University of Michigan

## SEVEN SALON

Designer: Earl F. Levin  
Company: KEYLIGHT+SHADOW, LLC  
Owner: Seven, LLC

## UNIVERSITY OF PORTLAND - SHILEY HALL

Designer: Sarah Donald Fisher  
Company: Interface Engineering

## **RICHMOND SECTION**

**Chair: Becky Stuart**

## OLD DC CITY HALL / COURTHOUSE

Designers: Domingo Gonzalez, C. Brooke (Carter) Silber, Wei-Chia (Sherry) Lin,  
Ana C. Pena  
Company: Domingo Gonzalez Associates  
Owner: US District Courts / District of Columbia Court System

## **SACRAMENTO SECTION**

**Chair: Douglas Coleman**

## SACRAMENTO MEMORIAL AUDITORIUM EXTERIOR LIGHTING IMPROVEMENTS

Designer: James Benya  
Company: Benya Lighting Design  
Designer: Michael Neils  
Company: M. Neils Engineering, Inc.  
Owner: City of Sacramento

## **SALT LAKE CITY SECTION**

**Chair: Richard Weight**

## GOLDEN DOOR SPA AT DAKOTA MOUNTAIN LODGE

Designer: Chad Walker  
Company: Envision Engineering  
Designer: Lori Rapport  
Company: Lori Rapport, Interior Designer Inc.  
Owner: DuVal Development

## SPECTRUM ENGINEERS HEADQUARTERS, ENERGY & ENVIRONMENTAL

Designer: Joseph M. "Jody" Good, III  
Company: Spectrum Engineers  
Owner: Spectrum Engineers

## SPECTRUM ENGINEERS HEADQUARTERS, INTERIOR

Designer: Joseph M. "Jody" Good, III  
Company: Spectrum Engineers  
Owner: Spectrum Engineers

## **SAN DIEGO SECTION**

**Chair: Alicia McLaughlin**

## HOTEL INDIGO GASLAMP DISTRICT SAN DIEGO

Designer: Ron Neal  
Company: Ron Neal Lighting Design

## SONY CORPORATE HEADQUARTERS - INTERIOR

Designers: Visswapriya Prabakar, Guy Carpino  
Company: Michael Wall Engineering  
Owner: Sony Electronics

## **SAN FRANCISCO SECTION**

**Chair: Sabra Zacharias**

### CONTEMPORARY JEWISH MUSEUM OF SAN FRANCISCO

Designers: Patricia Glasow, Susan Porter-Dress, E. Sara McBarnette  
Company: Auerbach Glasow French  
Owner: Contemporary Jewish Museum of San Francisco

### SILVER OAK CELLARS

Designers: Kristin Peck, Hiram Banks, Shiloh W. Hicks, Erin Sudderth  
Company: h.e.banks + associates Lighting Design  
Owner: Silver Oak Cellars

## **SANTA BARBARA SECTION**

**Chair: Darren Marsan**

### SURREY HOTEL

Designers: Ann Kale, Krista Rhodes  
Company: Ann Kale Associates  
Owner: Denihan Hospitality Group

## **SEATTLE SECTION**

**Chair: Gloria Koch**

### 7TH AND MADISON - SHELL & CORE

Designer: CJ Brockway  
Company: NBBJ Lighting Studio 9

### BATTELLE BIOLOGICAL AND COMPUTATIONAL SCIENCES PROJECT

Designers: Melanie Taylor, Shannon Wick  
Company: WSP Flack + Kurtz  
Owner: Battelle Labs

### CHILDREN'S HOSPITAL RESEARCH INSTITUTE

Designers: Beverley K. Shimmin, Jake Cruz  
Company: Pivotal Lighting Design | AEI  
Designers: Dana Forfylow, Susan Clark, Dan Dennison, Elizabeth Gordon  
Company: NBBJ  
Designer: Jens Kieler  
Company: AEI  
Owner: Children's Hospital

### HUNTS POINT RESIDENCE

Designers: Christopher M. Thompson, James L. Sultan, Kimberly Taylor  
Company: Studio Lux, LLC

### LIGHTCATCHER MUSEUM - INTERIOR

Designers: Mary Claire Frazier, Craig Spring  
Company: Candela  
Owner: City of Bellingham - Building Services

### SEATTLE CENTER GARAGE

Designers: Ken Roepe, Melanie Taylor  
Company: NBBJ Lighting Studio 9  
Owner: Seattle Center

### SOUTH CENTRAL FOUNDATION - PCC3 (PRIMARY CARE CENTER 3)

Designers: CJ Brockway, Ken Roepe  
Company: NBBJ Lighting Studio 9  
Owner: South Central Foundation

### ST TUKWILA INTERNATIONAL BLVD STATION, ENERGY & ENVIRONMENTAL

Designer: Susan June Olson  
Company: Radiance®  
Owner: Sound Transit

#### ST TUKWILA INTERNATIONAL BLVD STATION, EXTERIOR

Designer: Susan June Oleon  
Company: Radiance®  
Owner: Sound Transit

#### ST TUKWILA INTERNATIONAL BLVD STATION, INTERIOR

Designer: Susan June Olson  
Company: Radiance®  
Owner: Sound Transit

#### T. EVANS WYCOFF MEMORIAL BRIDGE

Designers: Jeff Losnegard, Jay Tilley  
Company: Cierra Lighting Design  
Designer: Tim Richey  
Company: SRG Architects  
Designer: John Benson  
Company: Cierra Lighting Design  
Owner: Museum of Flight

#### THE NINES BOUTIQUE HOTEL

Designers: Beverley K. Shimmin, Jake Cruz  
Company: Pivotal Lighting Design | AEI  
Designer: Cliff Tuttle  
Company: ForrestPerkins  
Designer: Jeff Miller  
Company: Pivotal Lighting Design | AEI  
Designer: Chris Gedrose  
Company: Sera Architects  
Owner: Sage Hospitality

#### WASHINGTON STATE UNIVERSITY BIOTECHNOLOGY AND LIFE SCIENCE BUILDING

Designers: Mary Claire Frazier, Ben Kuritz  
Company: Candela  
Owner: John Novak

### **ST LOUIS SECTION**

**Chair: Lisa Reed**

#### APARTMENT BUILDING REHABILITATION DEVELOPMENT

Designers: Kevin Sexton, David Ziolkowski  
Company: HOK

#### ARCTURIS NEW OFFICE

Designer: Ron Johnson  
Company: Arcturis  
Designer: Bill Shaw  
Company: William Tao & Associates, Inc.  
Owner: Pat Whitaker

#### COMMERCIAL DESIGN FIRM

Designers: Kevin Sexton, David Ziolkowski  
Company: HOK

#### LUMIERE PLACE CASINO AND FOUR SEASONS HOTEL

Designers: Ronald Kurtz, Randy Burkett, Susan Jennings, Elizabeth Arras  
Company: Randy Burkett Lighting Design, Inc.  
Owner: Pinnacle Entertainment

#### UTAH STATE CAPITOL INTERIOR RESTORATION

Designers: Randy Burkett, Ronald Kurtz, Susan Jennings, Mary Goodwin  
Company: Randy Burkett Lighting Design, Inc.  
Designer: Edwin Rambusch  
Company: Rambusch Lighting  
Owner: State of Utah

## **TORONTO SECTION**

**Chair: Joe Galeazza**

### **2010 ONTARIO OLYMPIC PAVILION**

Designer: Katherine MacKay  
Company: MMM Group Ltd.

### **DELEGATION FOR THE ISHMAILI IMAMAT**

Designer: Suzanne Powadiuk  
Company: Suzanne Powadiuk Design  
Owner: Aga Khan Foundation Canada

### **MUNDY'S BAY PUBLIC SCHOOL**

Designers: Linda Lees, Luis Rocha  
Company: Lightstudio Inc.

### **PEACE BRIDGE**

Designers: Paul Boken, Fabien Ouellette, Joe Berardi  
Company: Mulvey + Banani Lighting  
Designers: Jeri Pickett, Christopher Langton  
Company: Stantec  
Owner: Peace Bridge Authority

### **ROBARTS LIBRARY**

Designers: Rafael Correa, Michael Lonergan, Marc Hubert  
Company: Smith + Andersen  
Designers: Gary McClusky, Aaron Costain  
Company: Diamond and Schmitt Architects

### **ST. CLEMENT'S ANGLICAN CHURCH**

Designers: Paul Boken, Stephanie Teotico  
Company: Mulvey + Banani Lighting  
Designers: Elizabeth Davidson, Janet Harrison  
Company: Davidson-Langley Incorporated Architects  
Owner: The Parish of St Clement's Anglican Church

### **TELUS HEADQUARTERS, 25 YORK STREET**

Designers: Paul Boken, Joe Berardi, Fabien Ouellette  
Company: Mulvey + Banani Lighting  
Designers: Scott Cressman, Mike Poitras  
Company: Adamson and Associates Architects  
Owner: Menkes Development Inc.

### **THE SCHAD GALLERY OF BIODIVERSITY**

Designer: Suzanne Powadiuk  
Company: Suzanne Powadiuk Design  
Owner: Royal Ontario Museum

### **W HOTEL DOWNTOWN ATLANTA**

Designers: Jesse Blonstein, Julia Vandergraaf, Rhomney Forbes-Gray  
Company: Lightbrigade Architectural Lighting  
Designer: Diego Burdi  
Company: burdifilek  
Owner: Starwood Hotels & Resorts Worldwide

## **VANCOUVER SECTION**

**Chair: Georgene Kotze**

### **CANADA LINE OPERATIONS AND MAINTENANCE CENTRE**

Designer: Patrick Sum  
Company: Omicron AEC

### **CANADA LINE, INTERIOR**

Designer: Galina Zbrizher  
Company: Total Lighting Solutions  
Owner: SNC Lavalin

#### FINGER ROCK HOUSE

Designer: Margot Richards  
Company: Margot Richards Lighting Consultant  
Designer: Kathy Hancox  
Company: HK Associates

#### RITCHIE BROTHERS AUCTIONEERS HEAD OFFICE

Designer: Sunny Ghataurah  
Company: Applied Engineering Solutions  
Designers: Todd Sampson, Amir Tavakoli  
Company: Stantec  
Owner: Ritchie Brothers Auctioneers

#### SUSTAINABLE SOLUTIONS INTERNATIONAL CORPORATE HEADQUARTERS AND SHOWROOM

Designers: Shelley Penner, Robin McIntosh  
Company: Penner and Associates Interior Design  
Owner: Doug Sproule Glenn Sheargold (partners, COOs) David Morris (partner CFO)  
Sustainable Solutions International

#### VANCOUVER INTERNATIONAL AIRPORT INTERNATIONAL ARRIVALS

Designer: Michael Graham  
Company: MMM Group Ltd  
Designer: Cecilia Einarson  
Company: Stantec Architecture  
Owner: Vancouver Airport Authority

#### VANCOUVER INTERNATIONAL AIRPORT LINK BUILDING

Designer: Michael Graham  
Company: MMM Group Ltd  
Designers: Deborah Day, Michael McDonald  
Company: Kasian Architecture Interior Design and Planning Ltd.  
Owner: Vancouver Airport Authority

#### WHISTLER SLIDING CENTRE

Designers: Thys Fourie, Chris Chadwick, Paul Shaflik  
Company: Stantec Consulting Ltd.  
Owner: Jan Jansen, VANOC